1936 Forester

LIBRARY
LAKE FOREST UNIVERSITY
CHRISTO ET ECCLESIAE
LUX ET VERITAS
ILLINOIS
Presented By

Digitized by the Internet Archive
in 2011 with funding from
CARLI: Consortium of Academic and Research Libraries in Illinois

http://www.archive.org/details/forester1936lake

OFFERING THE

FORESTER

OF NINETEEN HUNDRED THIRTY-SIX

COPYRIGHT

THE 1936 FORESTER
Lake Forest College
Lake Forest, Illinois

Editor . . . Netta E. Steinhaus
Business Mgr. . . William W. Penrod

STAFF

Allen H. Long, Royce E. Wright, Ralph W. Hennings, Frank H. Hayner, June Webster, Esther Dixon, Albert Smith.

PROFESSIONAL PHOTOGRAPHER

Carlos Photos, Wilmette, Illinois.

The 1936

YEAR BOOK OF LAKE FOREST COLLEGE

PUBLISHED BY THE SENIOR CLASS

LAKE FOREST COLLEGE

FORESTER

50806

DEDICATION

To Dr. Andrew C. Zenos, for his many years of valuable service to Lake Forest College, the staff of the 1936 Forester dedicate their book.

This year marks his fortieth year as a member of our Board of Trustees and for five years Dr. Zenos was Professor of Greek and Hebrew on our faculty.

Apart from our college, Dr. Zenos is known as an authority on the history of the Christian religion and he is Dean of the Presbyterian Theological Seminary.

• • • DR. ANDREW C. ZENOS

The FORESTER staff this year is devoting the 1936 FORESTER to a pictorial presentation of campus activity and to the more intimate social life of the students which are a part of the aim of Lake Forest College — to provide opportunity for full living as well as regular class work.

FOREWORD.

CONTENTS

I
ACTIVITIES

II
CLASSES

III
FACULTY AND ADMINISTRATION

IV
ATHLETICS

V
ADVERTISING

REID MEMORIAL LIBRARY

The Reid Memorial Library, a gift of Mrs. Arthur Somerville Reid, was erected at Lake Forest College in 1899 and supplied a place for the many books which had before been kept in College Hall. Our library has grown with the college until today it has the second largest number of volumes per student of any college in Illinois and is the fourth in actual number of books in the state. Miss Mabel Powell, librarian, has been associated with the college for many years. This year during the illness of Miss Powell, Mrs. E. A. Johnson ably took charge of the library and the five student assistants who work there. Lake Forest College Library is a reference library and is well endowed with such material. It contains an unusual collection of encyclopediae and dictionaries. It also contains collections of material for all the departments of the college, but is especially supplied with English and Romance language books. There are to be found within the walls of the library government documents and some of the very early journals of Congress—journals given to the college by Mr. C. B. Farwell. In it there are also statues of Moses, Buddah, and Dante which were gifts to the school. The statue of Moses was given by Mr. J. V. Farwell and that of Buddah came from Korea and was

given by Mr. Henry White. The painting of Dr. Bross Thomas which hangs over the fireplace was presented by Harriet Blackstone. Mr. Carter FitzHugh originally gave to the college the shields on which the names of the honor students of each graduating class were to be engraved. The first shield was placed on the wall in 1910. In 1931 the Carnegie Grant allowed $10,000 to the college for the purpose of purchasing new books for the library. Since then there have been added to our collection some very valuable as well as many useful books. Plans have been made to remodel the interior of the library to allow more room for books and periodicals and to provide a place which will be free from any possible fire hazards.

HERBERT McCOMB MOORE
President

Three Outstanding Events in 1935-36

At the Annual Christmas dinner, held on Thursday, December 12, in the Calvin Durand Commons, Calvin Durand Trowbridge, Jr., presented to the college an oil painting of Calvin Durand. Mr. Durand was the donor of the Commons in which the ceremony took place and which is named for him. The painting was presented by the family of Calvin Durand, and it is now hanging on the west wall of the building which was the result of his generosity.

On October 22, 1935, President H. M. Moore announced to all parts of the world the Bross Prize Competition which will award, at its culmination in 1940, fifteen thousand dollars for the best literary work showing the connection, relation and mutual bearing of any of the humanities or sciences with or on the Christian religion. This Prize Competition marks the fiftieth year of the William Bross Foundation and surpasses in scope and value all of its activities. It is open to scholars and writers of all nations, and will extend until the end of 1939.

The second Annual Mid-Winter Banquet of Lake Forest College was held on the evening of Friday, March 13, in the beautiful Crystal Ballroom of the Edgewater Beach Hotel where there were gathered more than three hundred students, alumni, faculty, trustees, and friends of the college. Student and alumni speakers described the activities of the campus by short sketches in which they pictured each activity and its leaders. Four college musical organizations — the Band, the Orchestra, the Chorus, and the newly formed Men's Glee Club—added to the entertainment. Two new prize-winning songs, "A Song of Praise" by Lois Wilson and Edgeley Todd and "Varsity Song" by Allen Long, were presented to the audience and sung by the chorus for the first public performance.

ACTIVITIES

Photo by Hennings

Upper Row—Dale Smith, Willard Daiker, Alfred Kuerst.
Lower Row—Frank Roberts, Dr. E. A. Johnson, Richard Widmark.

IRON KEY

Iron Key is a local honorary fraternity for junior and senior men who are recognized on campus as leaders in scholarship and activities. Last year the requirements for membership were raised by introducing a merit system which has made election to the order a real honor. The number of men tapped each spring at the Honor Chapel is limited to the number of senior members who will be graduating. Those chosen at the end of their sophomore year must wait until the following semester to be initiated. Richard Widmark is Grand Master of the order and Dr. E. A. Johnson is an honorary member and advisor.

Upper Row—Esther Dixon, Ruth Bolt, Marjorie Ingram, Sara Rachel Lineburg.
Lower Row—Netta Steinhaus, Janet Hardsocg, Margaret Shoemaker, June Webster, Reva Kamper, Jane Clark, Ellen Erickson, Janice Longbrake.

KAPPA ALPHA

Kappa Alpha is a local honorary society which elects to membership women who are outstanding in scholarship, student activities, and co-operative spirit. To be elected to membership at the end of the sophomore year, a girl must have a 2. scholastic average and be a member of one major and two minor activities. At the end of the junior year, she must have maintained the same scholarship and increased her activities to two majors and three minors in order to be admitted. Membership in the senior year requires three majors and four minors. Kappa Alpha awards an engraved cup to the freshman girl with the highest scholastic average for the first semester. This society strives to inspire in the women of Lake Forest College high ideals of loyalty and self-improvement. It aims to further scholastic achievements and an active interest in the work of the college. Reva Kamper is president of the organization and Jane Clark is the secretary-treasurer. Membership in Kappa Alpha is unlimited. The major activities consist of all honorary fraternities and membership on the staff of the school publications. All other activities on campus are classified as minor ones.

Upper Row—Dr. R. B. Williams, Carl Marienfeld, Robert Katz, William Wright, Dr. Johnson.
Second Row—Frank Roberts, Harlan McClung, Thomas Calhoun, Dale Smith, Alfred Kuerst.
Lower Row—Robert Dobbin, Howard Knaack, Keith Cady, Dr. Moore, Stephen Gray, Louis Palmer.

PHI ETA SIGMA

Phi Eta Sigma is a national honorary fraternity for freshman men which was organized at the University of Illinois by Thomas Arkle Clark. There are now thirty chapters of Phi Eta Sigma in the United States, and Lake Forest was the eleventh chapter installed. It was mainly through the earnest efforts of President Moore and his personal friendship with Dean Goodnight at the University of Wisconsin that the local charter was secured in 1929. Lake Forest is one of the smallest schools with an authorized charter of Phi Eta Sigma. Dr. H. M. Moore, Dr. R. B. Williams, and Dr. E. A. Johnson are honorary members of the fraternity. The requirement for membership is a 2.5 scholastic average for the first semester of the freshman year. Members are also accepted who succeed in acquiring that average for both semesters. Edward Jenner and Robert Lewis fulfilled the requirement for membership the first semester of this year and were initiated on February 25, 1936, in the Henry C. Durand Auditorium. The officers for the year were Keith Cady, president; Alfred Kuerst, vice-president; William Wright, secretary; Dale Smith, treasurer; and Myron Perry, historian.

Upper Row—Virginia White, Sara Rachel Lineburg, Ellen Erickson, Carol Helser, Charlotte Meyer, Natalie Chaloner, Gladys Longbrake.
Lower Row—Florence Vail, Margaret Shoemaker, Marjorie Ingram, Miss Koupal, Marion Phipps, Ruth Bolt..

ALPHA LAMBDA DELTA

Alpha Lambda Delta is a national honorary society for freshman women. The local chapter was established at Lake Forest in February, 1934. The requirement for membership is a 2.5 scholastic average for the first semester. The purpose of Alpha Lambda Delta is to encourage high scholarship and to sponsor a high standard of learning. Mrs. Herbert McComb Moore was initiated into the society as an honorary member in February, 1936. Miss Agnes R. Koupal has been advisor of the group since its installation here. The officers are president, Marjorie Ingram; senior advisor, Ruth Bolt; secretary, Margaret Shoemaker; treasurer for first semester, Florence Vail; treasurer for second semester, Ellen Erickson. Ruth Brennan, Gladys Longbrake, and Bette Jane Poole were initiated after fulfilling the requirements for membership the first semester this year.

Upper Row—Thomas Diver, Spencer Lange, Alfred Kuerst, Orville Lasley.
Second Row—George Martin, Dale Smith, Myles Hall, Royce Wright, John Barney, Karl Hansen, Raymond Beatty, Frank Roberts.
Lower Row—Mr. Logan, Mr. Keller, Marjorie Ingram, Margaret Shoemaker, Dr. Johnson, Robert Dobbin.

ECONOMICS CLUB

The Economics Club, one of the most progressive and modern organizations at Lake Forest College, was founded in 1934. The purpose of the club is to exchange ideas and analyze the present day economic problems of the business world in an atmosphere different from that of the class room. Meetings are held about once every three weeks. The forum type of program, in which both sides of a question are presented by members of the club followed by an open discussion, is used. The club has been fortunate in securing two outside speakers every semester to come and talk to them. The requirements for membership are a major in economics or business administration and a certain standard of scholarship. Dr. Johnson, Mr. Keller, and Mr. Logan are honorary members. The officers are: president, Robert Dobbin, vice-president, George Martin; secretary-treasurer, Marjorie Ingram.

First Row—Oscar Gyllenberg, Stephen Gray, Helen Decker, John Palm, Keith Cady.
Second Row—Ruth Bolt, Dr. Lineburg, Miss Kopenhaver.

BETA BETA BETA

The Lambda Phi chapter of Beta Beta Beta, an honorary fraternity for students of the biological sciences, was organized at Lake Forest College toward the end of the second semester last year. By reserving its membership for those who attain high scholastic records in biology, it encourages scholarly attainment in this field of learning. It cooperates with other societies of natural science in extending biological knowledge and in encouraging new discoveries. Beta Beta Beta emphasizes a three-fold program: stimulation of sound scholarship, dissemination of scientific knowledge, and the promotion of biological research. The requirements for membership are the completion of sixteen semester hours in Biology, either junior, senior, or graduate student ranking, and scholarship superior to the average of the whole student body. The charter members of the organization are Dean Wray, Rodger Smith, Robert Smith, Ruth Bolt, Stephen Gray, and Dr. Bruce Lineburg. Carroll College sponsored the installation of the local chapter on June 4, 1935, through the efforts of Ruth Bolt. The officers of Tri-Beta are: president, Ruth Bolt; secretary, Stephen Gray; treasurer and counselor, Dr. Bruce Lineburg. The meetings, which are held twice a month, are open to all students interested in biology.

Upper Row—Ellen Erickson, Sara Rachel Lineburg, Margaret Shoemaker, Jane Clark, Janice Longbrake.

Lower Row—Reva Kamper, Miss Lennards, Mr. Davey, Eleanor Thompson.

PHI SIGMA IOTA

Phi Sigma Iota is an honor society for distinctly advanced students in French and Spanish. It is one of the oldest honor Fraternities on campus. The programs of Phi Sigma Iota consist of the leisurely treatment of literary works in that field. For 1935-36, the subjects have been drawn from the social drama of the nineteenth century in French and Spanish. Augier, Brieux, and Dumas-fils have been the authors studied this year. Miss Lillian Lennards represented the local chapter at the biennial national convention held in Bloomington, Illinois, from November 15 to the 16. At this meeting Phi Sigma Iota merged with Alpha Zeta Pi, another language fraternity which had eleven chapters in western universities. Phi Sigma Iota is open to juniors and seniors who have maintained a superior scholastic average in the field of Romance Languages. There are now seven student members in the organization and the four instructors in languages are also members. The officers for this year are: president, Dr. F. C. L. van Steenderen; vice-president, Reva Kamper; treasurer, Miss Lillian Lennards; secretary, Eleanor Thompson; historian, Janice Longbrake.

Back Row: Mitchell Osadchuk, Elizabeth Williams, James Westover, Charles Schuster, Jane Haugen, Julian Stripe, Walter Spolar
Front Row: Louis Palmer, Charlotte Meyer, Edgeley Todd, Hazel Fisher, David Stryker

PI ALPHA CHI

Pi Alpha Chi, a local honorary musical fraternity, was founded at Lake Forest last year and this year has actively entered into the life of the campus. One of the purposes of Pi Alpha Chi is to stimulate musical activity at Lake Forest. In that direction it has sponsored six monthly concerts presenting student performers as well as guest artists. Six students were initiated as active members this year and Mr. Armbruster, head of the music department, was initiated as the first honorary member. Regular meetings are held each month at which time some form of musical program is presented. The officers for this year are: president, Edgeley Todd; vice-president, Julian Stripe; secretary-treasurer, Charlotte Meyer; and program chairman, Louis Palmer.

Back Row—Howard Knaack, Robert Dobbin, Vernon Andrews.
Front Row—Dr. Harris, Dale Smith, Ralph Hennings, Stephen Gray, Lloyd Tingwall.

SIGMA PI SIGMA

Sigma Chapter of Sigma Pi Sigma, a national honorary Physics society, was installed at Lake Forest in May, 1930. Under the able leadership and active interest of Dr. Harris, the local chapter has increased interest in the subject of Physics at Lake Forest. Sigma Pi Sigma has had for its officers this year Ralph Hennings as president, Robert Dobbin as secretary-treasurer and Dr. Harris as adviser. To become a member of Sigma Pi Sigma a student must be enrolled in an advanced Physics class and must have a B average for his entire college course. In addition to these stipulations, each candidate must present to the chapter a completed experiment in some field of Physics. Mathematics and Chemistry students are also eligible for membership to Sigma Pi Sigma.

Top Row—Allen Long, Sara Rachael Lineburg, Lois Wilson, June Webster, Edward Hoffman.
Lower Row—Netta Steinhaus, Stephen Gray, Florence Vail, Louis Palmer, Hazel Fisher, Royce Wright.
Not Present—Helen Creahan.

SIGMA TAU DELTA

The national honorary English fraternity, Sigma Tau Delta, has had a more varied program this year than usual. One meeting was given over entirely to the study of the late Rudyard Kipling and his work. Sigma Tau Delta, with the Garrick Club, sponsored a one act play contest on campus. This form of creative writing and the short story were used as topics for several programs. A review of contemporary poetry was made during February. Meetings are held twice a month at the Coffee Shop. Membership is limited to twelve members of junior or senior standing. Dean W. E. McPheeters is sponsor and the officers are: president, Stephen Gray; secretary, Netta Steinhaus; treasurer, Sara Rachel Lineburg; historian, June Webster; program chairman, Lois Wilson.

Top Row—Frederick Gottlieb, Spencer Lange, Myles Hall, William Penrod, Richard Widmark, William Wright.
Second Row—Louis Palmer, John Laird, Jack Sugg, Janice Hagerty, Sara Rachel Lineburg, Bernice Best, Allen Long, Frank Hayner.
First Row—Ellen Erickson, Marion Lane, Janet Hardsocg, Mr. R. C. Tomlinson, June Webster, Hazel Fisher, Jane Clark.

GARRICK

Mr. Tomlinson completes his eighth year with the Garrick Club this season. He has made dramatics and stage craft, both as courses of study and as extra-curricular activities, sources of valuable training and pleasure. To be a member of the Garrick Club is an honor and goal coveted by everyone interested in acting. The little theater movement has taken America by storm as the only salvation for the legitimate stage. The Durand Little Theater of Lake Forest College under the direction of the Garrick Club serves its purpose on the North Shore to bring good plays at a low cost to the lovers of real drama. This year through the joint donations of the classes of 1933 and 1935 and the College funds a beautiful new red velour curtain was installed in the Henry C. Durand Auditorium. The Garrick season was opened October 23 and 24 by the presentation of Oscar Wilde's costume play *The Importance of Being Ernest*. *Growing Pains* by Aurania Rouverol was chosen for the Freshman production and was given December 4 and 5. Maxwell Anderson's Pulitzer Prize winning play *Both Your Houses* was staged March 4 and 5. Mr. Tomlinson revived the Garrick success of several years ago *Ladies of The Jury* by Ballard and it was presented by an experienced cast the 15 and 16 of April. Mr. Tomlinson has been assisted this year by Dorothea Gottlieb Miller, and Frederick Gottlieb has ably filled the difficult position of stage manager. The officers of the Garrick Club are Richard Widmark, president; William Penrod, vice-president; and Hazel Fisher, secretary.

Top Row—Dale Smith, Donald Hart, John Jensen.
Second Row—Robert Katz, Harlan McClung, Thomas Diver, Alfred Kuerst, Hugh Weston.
First Row—Jack Sugg, LeRoy Keehn, Mr. Tomlinson, Richard Widmark, Defrees Holmes.

DEBATE

Hazel Fisher won first place in the women's division of the State Oratorical Contest held this year at Eureka College by the Illinois Inter-Collegiate Oratorical Association. Richard Widmark took third place in the men's division of the same contest. Robert Katz represented Lake Forest in the State Peace Oratorical Contest held this year for the first time at Lake Forest. Two debate teams, representing both sides of the question "Resolved: That congress should be permitted by a two-thirds majority vote to override decisions of the Supreme Court declaring a law unconstitutional" won second place in the State Debate Tournament. Mr. Tomlinson entered two teams in the Franklin tournament which won five out of eight of the debates. We debated with St. Viators College over the radio on the question that relief is a national responsibility. Another radio debate was held with the John Marshall Law School: resolved that Illinois needs a new state constitution. The debate given by Harlan McClung and Robert Katz for compulsory R. O. T. C. in Land Grant Colleges was printed in a collection of "Representative Debates of 1935-36." We have had the following number of debates with these schools: Beloit, 2; Carroll, 2; North Central, 1; Marquette, 3; Northwestern, 1; Eureka, 2; Charleston Normal, 2; Illinois, 1; Chicago, 1; Wisconsin, 1; De Pauw, 2; Wabash, 1; and Purdue, 1.

Top Row—June Webster, Albert Smith, Esther Dixon.
First Row—Ralph Hennings, Netta Steinhaus, Allen Long.
Not Present—William Penrod, Royce Wright, Frank Hayner.

FORESTER

The *Forester* is a historical record of a year at Lake Forest College. It is published annually by the senior class. To achieve a more complete story of campus life two student photographers, Ralph Hennings—senior, and Albert Smith—freshman, were given the task of invading various activities with a camera. They did the developing and printing themselves. Frank Hayner, senior, compiled the pages devoted to athletics and sport events. William Penrod, a senior and the business manager of the *Forester,* secured the advertising for this year's book. The division pages and art work were designed by Royce Wright and Allen Long. Netta Steinhaus, the editor, has been assisted by June Webster and Esther Dixon who are both juniors.

Upper Row—William Wright, John Rix, Robert Kuerst, June Webster, Ralph Hennings, Royce Wright, Edgeley Todd, Spencer Lange.
Second Row—Cynthia Holmes, Alfred Kuerst, Esther Dixon, James Hayner, Florence Vail, Wayne Koffel, Catherine Craig, Frederick Hodgdon, Sara Rachel Lineburg.
Lower Row—Edward Hoffman, Lois Wilson, Keith Cady, Stephen Gray, Frank Roberts, Dale Smith, Allen Long, William Kennedy.

STENTOR

The *Stentor*, Lake Forest's weekly newspaper, is celebrating its Golden Jubilee Year. In 1887, six enterprising students applied to the faculty for permission for its publication which was granted in June of that year. Since that time the *Stentor* has changed from a small magazine-sized paper, which was financed by student contribution, to an eight-page newspaper and a recognized college activity. This last year the staff organization was put on a fairer basis by the adoption of a new constitution which established the staff as: Editor, this year Stephen W. Gray; Business Manager, Keith Cady; and four department heads—News, Lois Wilson; Sports, Frank Roberts; Features, Dale Smith; and Women's News, June Webster. Following an established tradition, the freshmen published the issue of February 14. Edward Jenner, Ruth Brennan, and Carlisle Galvin acted as editors. Since there are no journalism classes in the regular curriculum, the *Stentor*, with the assistance of the Faculty Board of Publications—Mr. Keller, Mr. Perry, and Mr. Hill, sponsored a series of evening classes in journalistic technique and problems. Lectures were given by the staff and prominent local newspaper men on the writing of news stories, features, and sport stories.

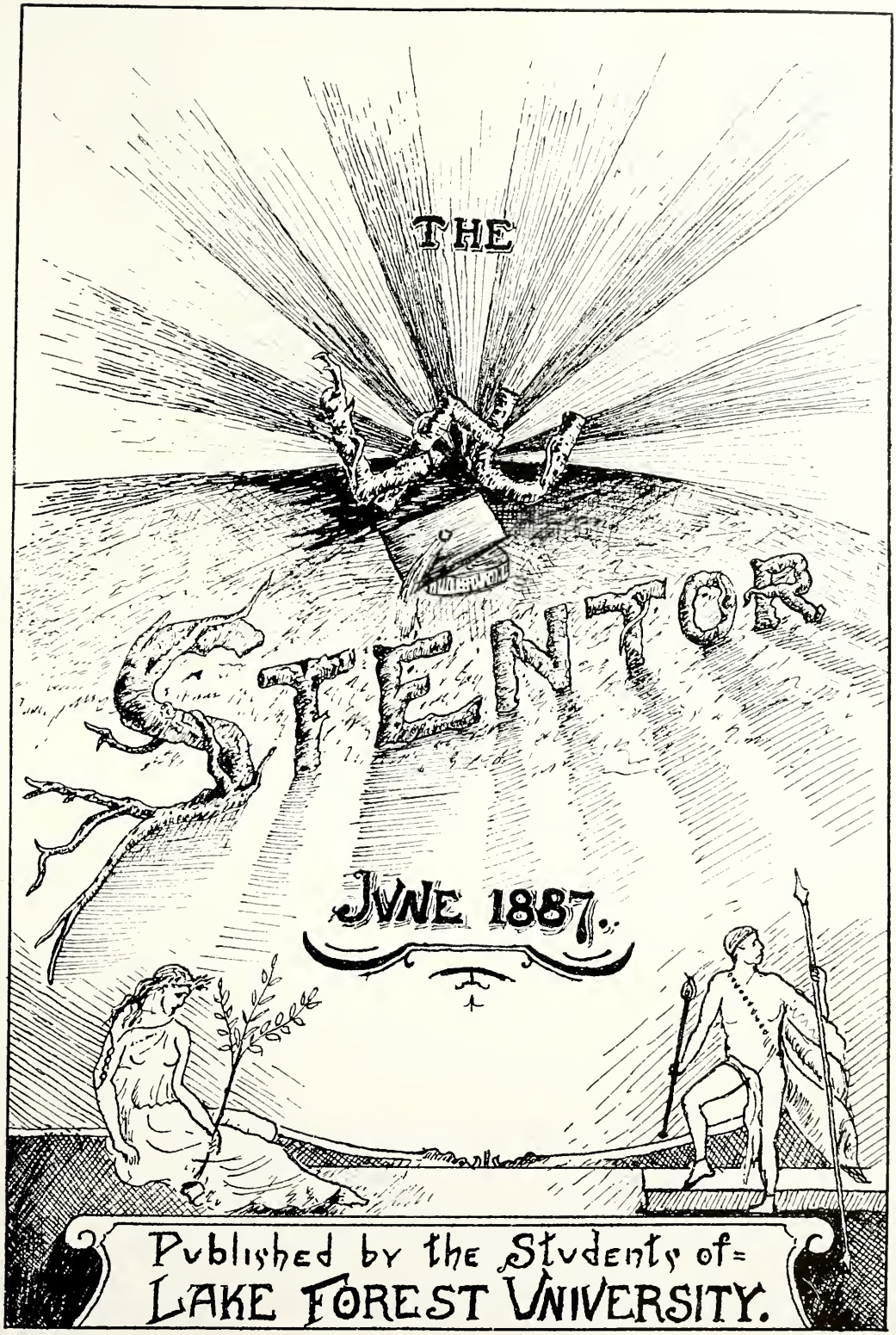
THE
STENTOR
JUNE 1887.
Published by the Students of
LAKE FOREST UNIVERSITY.

Top Row—David Stryker, Mildred Slaughter, Donold Hart, Lois Wilson, Allen Long, Florence Vail.
First Row—Robert Katz, Catherine Craig, Harlan McClung, Netta Steinhaus, Stephen Gray.

TUSITALA

TUSITALA is edited this year by Harlan McClung, an outstanding Sophomore, and he is assisted by two others, Catherine Craig, Poetry Editor, and Robert Katz, Book Reviews. TUSITALA is a literary magazine published twice a year to provide an outlet for creative writing for the students of the college. So successful did this magazine prove upon its introduction last year by two juniors, Stephen Gray and Netta Steinhaus, that this year the administration undertook to finance it as a recognized student activity. The name "Tusitala" is that which was given to Robert Louis Stevenson by the native of the South Sea Islands. The publication is sponsored by Sigma Tau Delta, national English fraternity, although it does not attempt to control its editorship.

Top Row—Oscar Gyllenberg, Willard Daiker, Dale Smith, Edward Hoffman.
First Row—Bernice Best, Helen Smith, Marjorie Ingram, Dorothea Landry, Lucille McCullough.
Not Present—George Martin.

STUDENT COUNCIL

This is the first year the student council has worked under the new constitution adopted by the student body in the spring of 1935. It is based on the theory of equal representation to eliminate factions and politics from the government. One representative, either junior or senior, is elected by each group to represent them on the council which supervises the senior class elections, appoints committee heads, junior prom king, hazing chairman, and freshman dance chairman. Dale Smith and Willard Daiker were chosen as delegates to the annual convention of the National Student Federation of America held at Kansas City, Missouri, December 27, 1935. It is the policy of the council to send one senior and one junior with the intention that the junior delegate will also go his senior year. An open forum was held April 17 to discuss national and local problems. The officers of the council are: Willard Daiker, president; Dale Smith, vice-president; and Dorothea Landry, secretary.

Top Row—Elizabeth Siemen, Dorothea Landry, Margaret McKenzie, Marjorie Ingram, Estella Mae Lawrence, Helen Smith.
First Row—June Webster, Reva Kamper, Eleanor Thompson, Jane Clark.

PAN-HELLENIC COUNCIL

A chapter of the national Pan-Hellenic Council was organized at Lake Forest College in 1935. It operates under the constitution of the national organization, but has drawn up its own by-laws concerning purely local affairs such as rushing rules. It is the purpose of the council to arbitrate in all disputes arising between sororities and to enforce the regulations set up by its constitution. The council is composed of the presidents and one other member of each sorority. The presidency of the council is not an elective office, but suceeds to each sorority by right of seniority. A secretary is elected by the group. This year's officers are Eleanor Thompson, president; and Reva Kamper, secretary.

Top Row—Estella Mae Lawrence, Marion Phipps, Ellen Erickson.
First Row—Jeanette Peard, Reva Kamper, Mary Nusbaum, Marjorie Ingram.

WOMEN'S SELF GOVERNMENT

This spring the Women's Self Government secured permission from the administration to furnish a recreation room in Lois Durand Hall. Ping Pong and bridge tables were purchased for the dining room and smoking is now allowed there. The Lois Durand Hall Formal opened the social season for the college on November 23, 1935. The dining room was modernistically decorated in black and silver Thanksgiving figures and Frank Donahue's orchestra played. An informal open house and dance was sponsored by the association this spring. Every resident girl is a member of the Women's Self Government Association which elects an executive president. She appoints a committee known as the Lois Durand house committee, to cooperate with the Dean of Women in establishing and enforcing rules pertaining to the discipline and social life of the women. Reva Kamper served as executive president this year and Mary Nusbaum was secretary of the house committee.

Top Row—Eleanor Thompson, Eileen Kelley, Ruth Brennan, Catherine Craig, Frances Stakel.
Second Row—Ellen Erickson, Helen Kavanagh, Jean Ingram, Elizabeth Robertson, Virginia White, Susan Lederer, Janice Hagerty, Lois Wilson, Jane Clark.
First Row—Ruth Read, Ruth Osborn, Florence Vail, Janice Longbrake, Janet Jamieson, Carol Helser, Jennie George.

FRENCH CLUB

The French Club is open to all students of the college who are interested in French. The program this year has been especially interesting in its variety and has consisted of reports on French news, both foreign and domestic, reviews of French articles, and reading French poetry. A French book was reviewed before the club, some in translation and some in the original French. Some time was devoted to French songs and expressions of the French people. At Christmas time a French play was presented before the club. At times during the year teas were given at which all conversation was in French. The officers for this year are: president, Janice Longbrake; vice-president, Florence Vail; and secretary, Janet Jamieson.

Top Row—Evan Griffiths, Alfred Kuerst, Royce Wright, Donold Hart, Willian Wright, Frank Roberts.
First Row—Allen Long, Lois Wilson, Marjorie Ingram, Margaret Shoemaker, June Webster, Dale Smith.

INTERNATIONAL RELATIONS

The International Relations Club formed its program for this year around the League of Nations, making a thorough study of its origin, covenant, development, and problems. At every meeting some member reported on current events. The reports given during the year were on the Italo-Ethiopian question; Mechanics of Peaceful Settlements; the Greco-Bulgarian Affair, Further Cases and Procedures for Settling Disputes; the German Invasion of the Rhineland; The Recent Japanese Revolt. On March 17, an open forum was held at Lois Durand Hall and refreshments were served. Any one who is interested in international relations may become a member when he or she has made a three minute report on some world event at a meeting of the club. The officers for this year: Dale Smith, president; Margaret Shoemaker, secretary; Alfred Kuerst, treasurer.

Top Row—Jean Ingram, Janice Longbrake, Elizabeth Robertson, June Webster, Elizabeth Siemen, Reva Kamper, Vivian Read, Eleanor Thompson.

Third Row—Dolores Norquist, Helen Decker, Lois Wilson, Janet Hardsocg, Margaret McKenzie, Helen Sayoc, Charlotte Bernard, Mary Nusbaum.

Second Row—Netta Steinhaus, Julie Peterkort, Cynthia Holmes, Helen Smith, Adrienne Hewitt, Jane Crawford, Ruth Bolt, Anna Barnstable.

First Row—Ellen Erickson, Elizabeth Korhumel, Jane Clark, Margaret Shoemaker, Marjorie Ingram, Jennie George, Miss Mildred Murphy, Jean Vielmetti.

WOMEN'S ATHLETIC ASSOCIATION

December 4, 1935, our local W.A.A. joined the Athletic Federation of College Women, a national organization. We are a member of the mid-west section including Wisconsin and Illinois schools. It is hoped that through this affiliation, the Lake Forest Women's Athletic Association may improve and expand its program of activities. In October, a tea was given by the group for all the new women students. The organization sponsored a sleigh ride on January 10. The annual W.A.A. dance was held January 18 in the Henry C. Durand Auditorium as a "Kid Party". Frank Donahue's popular orchestra furnished the music. This year invitations to "Play Days" were received from Lawrence College and the University of Chicago. The Executive Board members are: president, Marjorie Ingram; vice-president, Jane Clark; secretary, Margaret Shoemaker; treasurer, Jennie George; hockey manager, Jean Ingram; basketball manager, Eleanor Thompson; volley ball manager, Anna Barnstable; hiking manager, Elizabeth Korhumel. Miss Mildred Murphy, instructor in physical education, is counsellor for the group. Any girl in school who earns 75 points through participation in sport events may become a member of W.A.A. Points are awarded for membership on class, varsity, or sorority teams in hockey, basketball, volley ball, and baseball; for achievement in stunts; participation and winning in tournaments; swimming; hiking; for being captain of a team; and for managing a sport's program. It is necessary for a girl to earn 50 points a semester to retain her membership.

Top Row—Esther Dixon, Robert Guilford, Robert Dobbin, Allen Long, Marion Phipps.
First Row—Janice Hagerty, Helen Smith, Janet Hardsocg, Reva Kamper.
Not Present—Myron Perry, Lloyd Tingwall, and Vernon Andrews.

DADS' AND MOTHERS' DAY COMMITTEE

SATURDAY, OCTOBER 19, 1935

Chairman, ROBERT DOBBIN

PROGRAM FOR THE DAY

Football game with Northwestern College in the afternoon.

Faculty Reception at the Reid Memorial Library.

Dinner at the Calvin Durand Commons.

Bonfire in front of the Commons Plaza.

Entertainment by students at the Henry C. Durand Auditorium.

Top Row—William Penrod, Allen Long, Richard Widmark, Alfred Kuerst, George Churchill.
First Row—Helen Smith, Eleanor Thompson, Reva Kamper, Lois Wilson, Margaret Shoemaker, Ruth Bolt.

THE COMMITTEE FOR THE STUDENT TRIP

SATURDAY, OCTOBER 5, 1935

Chairman, RICHARD WIDMARK

AT
BELOIT

Top Row—William Penrod, Louis Palmer, George Martin, Robert Guilford.
First Row—Margaret McKenzie, Margaret Shoemaker, Reva Kamper, Elizabeth Siemen, Jennie George, Bernice Best.
Not Present—Uno Lake.

HOMECOMING COMMITTEE

SATURDAY, OCTOBER 26, 1935

Chairman, UNO LAKE

Top Row—Thomas Diver, Frank Roberts, Royce Wright, Allen Long, William Kennedy.
Front Row—Alfred Kuerst, Elizabeth Korhumel, Marion Lane, Margaret Shoemaker, Spencer Lange.

JUNIOR PROM COMMITTEE

FRIDAY, DECEMBER 13, 1935

SHAWNEE COUNTRY CLUB

Harry Sosnik's Orchestra

Prom King and Queen

ROYCE WRIGHT and
DOROLYN UHLEMANN

Top Row—Stephen Gray, Joseph Haas.
Second Row—Reva Kamper, Ruth Bolt, Helen Smith, Elizabeth Williams.
First Row—LeRoy Keehn, Mary Nusbaum, Keith Cady, Hazel Fisher, William Penrod.
Not Present—Frank Roberts.

. . . COLLEGE DAY . . .

SATURDAY, MAY 16

Chairman, KEITH CADY

PROGRAM FOR THE DAY

Registration in the morning at Lois Durand Hall.

Softball baseball game between the two best fraternity teams.

Picnic lunch.

Varsity baseball game.

Cafeteria supper at Calvin Durand Commons.

Garrick play.

Informal dance in the Henry C. Durand Auditorium.

THE CINDER PATH
IN SUMMER

THE CHAPEL DRIVE
ON A WINTER DAY

OLD COLLEGE HALL
AT NIGHT

A SNOWY VIEW
OF THE
SOUTH CAMPUS

SORORITIES WAITING FO
COLLEGE HALL BELL
ON PLEDGE NIGHT

HANDING OUT THE BIDS
IN NORTH HALL

FRESHMEN GETTING READY
FOR HOMECOMING

THE SOCIAL SCIENCE CLASS
AT THE FIELD MUSEUM

A MORNING AFTER
THE KANGAROO COURT

THE MEN'S GLEE CLUB

"GROWING PAINS"—THE FRESHMAN PLAY

BETWEEN ACTS

AND THEY CALL
THIS CLASS

IT'S YOUR MOVE NOW

THE ORATORICAL WINNERS!

SUNRISE

CAREFUL NOW

TO THIS
WE WEND OUR WAYS

Top Row—Janice Longbrake, Bette Jane Poole, Barbara Anne Gregory, Gladys Longbrake, Susan Lederer, Jean Vielmetti.

Second Row—Angeline Sharp, Irene Price, Dorothy Bartlett, Marjorie Higgins, Anne Eitel, Delta Austin, Jane Haugen.

First Row—Elizabeth Korhumel, Elizabeth Friebel, Eleanore Bertrand, Reva Kamper, Anita Wells, Estella Mae Lawrence, Julie Peterkort.

Not Present—Elizabeth Koch.

ALPHA XI DELTA

Founded at Lombard College in 1893

Chartered at Lake Forest College in 1932

President — REVA KAMPER

GAMMA PHI BETA

Founded in 1874 at Syracuse University

Chartered at Lake Forest College in 1934

President — ELEANOR THOMPSON

Top Row—Sara Kiningham, Vivian Rice, Jane Lilly, Babette Klein, Marion Biggs, Harriet Bartlett, Sally Hamilton.

Second Row—Bernice Best, Jane Clark, Margot Baer, Kathryn Eckert, Dorothy Roedel, Rita McEnery.

First Row—Ellen Erickson, Sara Rachel Lineburg, Dolores Norquist, Eleanor Thompson, Janice Hagerty, Marion Lane, Virginia White.

GAMMA RHO DELTA

Founded at Lake Forest College in 1925

Presidents — MARJORIE INGRAM, HELEN HEYWORTH

Top Row—Jane Tverdahl, Nancy Oliver, Jean Hazlewood, Natalie Chaloner, Elizabeth Robertson, Kathleen Weiler, Ruth Marie Osborn.

Tihrd Row—Jane Twist, Margaret Shoemaker, Janet Hardsocg, Mary Nusbaum, Cynthia Holmes, Charlotte Meyer, Helen Kavanaugh, Barbara Behr, Ruth Read, Ruth Brennan.

Second Row—Mary Maistrovich, Geraldine Anderson, Lee Van Schuck, Eileen Heyworth, June Webster, Charlotte Bernard, Helen Creahan, Ann Booth.

First Row—Jean Ingram, Jane Crawford, Helen Heyworth, Miss Lillian Lennards, Marjorie Ingram, Sydney Boddinghouse, Adrienne Hewitt, Vivian Read.

Not Present—Dorolyn Uhlemann, Betty Karnes.

Top Row—Elizabeth Williams, Joan Lay, Jean Hessler, Carol Helser, Janet Jamieson, Barbara Park, Irene Semro.
Second Row—Helen Sayoc, Margaret McKenzie, Florence Vail, Marion Phipps, Lois Wilson.
First Row—Olive Manz, Esther Morgan, Dorothea Landry, Eileen Kelley, Mona Dobbin.

KAPPA KAPPA CHI

Founded at Lake Forest College in 1919

President — DOROTHEA LANDRY

Top Row—Marjorie Smyth, Jean McDuffie, Margaret Mueller, Virginia Oakley, Elizabeth McArthur, Willa Burke.
First Row—Helen Smith, Janet Nirdlinger, Elizabeth Siemen, Jeannette Peard.
Not Present—Alice Higley.

SIGMA TAU

Founded at Lake Forest College in 1900

Presidents — ELIZABETH SIEMEN, HELEN SMITH

INDEPENDENT WOMEN'S CLUB

Founded in 1935

President — ANNA BARNSTABLE

Esther Dixon, Doris Hansen, Ertta Reilio, Theodora Hauschel, Netta Steinhaus, Jane French, Lucile McCullough, Jennie George.
Roline Cook, Ruth Bolt, Helen Decker, Anna Barnstable, Dorothy Quentin, Catherine Craig.

ALPHA SIGMA KAPPA

Founded at Lake Forest College in 1926

President — ROBERT DOBBIN

Top Row—Dale Smith, Elmer Maiman, Donald Haltenhoff, John Barney, George Loulan, Raymond Beatty, Karl Hansen, Mr. Victor Davey, Allen Long.

Third Row—Lester Jennings, Gay Webster, John Roberts, Robert Dixon, Thomas Hecklin, Orville Lasley, Alfred Brown, Richard Felton, Edward Jenner.

Second Row—Roy Arpan, John Turck, Howard Kaeding, Robert Dobbin, Donald Hart, John Norrington, Robert Maiman, Louis Palmer, Joseph Haas.

First Row—Hugh Weston, John Beverley, Marshall Howard, Edgeley Todd, Ian McPherson, Evan Griffiths.

Not Present—John Jensen.

Top Row—Spencer Lange, George Abraham, Arthur Duddles, Lloyd VanDeusen, Carlisle Galvin, Ivan Guthrie.

Fourth Row—Paul Clark, John Brigham, Estie Varner, Curtis Wuhs, Evert Larson, William Berkheiser, George Simon, Frank Roberts, Melvin Rouse, Robert Guilford, James Westover.

Third Row—Harlan McClung, Justus Gates, Richard Umberger, Howard Plagge, Jack Sugg, John Snow, Myles Hall, John Biolo, Edward Niemeyer.

Second Row—Ralph Kelley, Ralph Hennings, Harry Rouse, Edward Bax, Omar Quinn, Dr. Sleight, Oscar Gyllenberg, Walter Meyer, Donald Berkheiser, Alfred Dubbs, Elmer Young.

First Row—Henry Crawford, Thomas Durkin, Jobbie Eiserman, Thomas Calhoun, George Churchill, Nicholas Johnson, John Dasso, Hawley Boyle, John Laird.

Not Present—James Tibbetts, Richard Sullivan, Albert Kroll, Robert Stickels, Jack Stickels.

DIGAMMA ALPHA UPSILON

Founded at Lake Forest College in 1906

President — OMAR QUINN

KAPPA SIGMA

Founded at the University of Virginia in 1869

Chartered at Lake Forest College in 1896

Presidents — WILLARD DAIKER, KEITH CADY

Top Row—Thomas Diver, LeRoy Keehn, Robert Kuerst, Hugh Wakeley, John Edwards, Elbert Emery, Austin Douglas.

Third Row—George Wenban, Clyde Petrie, Robert Lewis, Avery Doolittle, Gene Bivings, Clayton Christensen, Defrees Holmes, Edward Flannery.

Second Row—Richard Sweitzer, Emmet Grace, Robert Graves, John Rix, William Roberts, Frank McCracken, Robert Morstadt.

First Row—George Lineburg, Alfred Kuerst, Keith Cady, Frank Hayner, Willard Daiker, William Kestila, Gerald Vils, George Bloch.

Not Present—Vernon Andrews, William Diver, Frederick Gottlieb, James Hayner, Uno Lake, Royce Wright, William Wright, Meredith Wright, Carl Marienfeld, Chester Petersen, David Heckenger, Tunis Van Norden, Robert Wiiken.

Top Row—Robert Ickes, John Stein, Orlo Adams, Wayne Koffel, Robert Klopfenstein, John Mansnerus, James Wilsey.

Third Row—Myron Perry, Robert Mather, William Kennedy, Walter Spolar, Frederick Hodgdon, Ray Evans.

Second Row—Charles Schuster, Richard Vycital, T. Jae Reinier, John Wade, Julian Stripe.

First Row—Mr. Robert Logan, William Penrod, Edward Hoffman, Dr. Ernest Johnson, Albert Nortman.

Not Present—Arthur Woerner, Richard Widmark.

PHI PI EPSILON

Founded at Lake Forest College in 1895

Presidents — EDWARD HOFFMAN, ROBERT ICKES

Top Row—Albert Smith, Joseph Cohen, Alfred Erickson, Dean Chandler, George Funk.
Second Row—Robert Katz, Lloyd Tingwall, Norman Nehmer, Vernon Schroeder.
First Row—Harry Pattison, Howard Knaack, George Martin, Herbert Litchfeld, Newton Rosenberg, Lawrence Frazin.

INDEPENDENT MEN'S CLUB

President — GEORGE MARTIN

C L A S S E S

36
7
3
Allen-H.-Long-

SENIORS

VERNON ANDREWS Libertyville, Illinois

Kappa Sigma

Track 1, 2; *Stentor* 1, 2; Sigma Pi Sigma 3, 4; Dad's Day Committee 4.

DONALD BOZELL BERKHEISER Duluth, Minnesota

Digamma Alpha Upsilon

Transferred from Carleton College, Northfield, Minnesota 3; Economics Club 4.

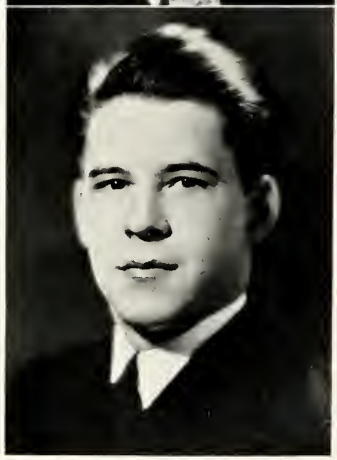

BERNICE MINERVA BEST Chicago, Illinois

Gamma Phi Beta

Homecoming Committee 3; Student Council 4; Garrick Club 4; Basketball 3, 4; Volleyball 3, 4; Baseball 3.

RUTH LOUISE BOLT Deerfield, Illinois

Chorus 1, 3; Kappa Alpha 2, 3, 4; Alpha Lambda Delta 2, 3, 4; Senior Advisor 4; Basketball 2, 3, 4; Baseball 2, 3, 4; Volleyball 3, 4; President of Day Student Girls 3; W.A.A. 3, 4; Beta Beta Beta 3, 4; President 4; Student Trip Committee 4; College Day Committee 4.

HAROLD KEITH CADY Brimfield, Illinois

Kappa Sigma

Phi Eta Sigma 1, 2, 3; President 4; Basketball 1, 2, 3; Football 3; Tennis 1, 2; Band 1, 2; Dad's Day Committee 3; *Stentor* 1, 2, 3, Business Manager 4; Chairman of College Day Committee 4.

GEORGE OLIVER CHURCHILL Grayslake, Illinois

Digamma Alpha Upsilon

Football 1; Tennis 1; Baseball 2, 3, 4; Homecoming Committee 3; Class President 3; Student Trip Committee 4; Economics Club 4.

HELEN MAE CREAHAN Gary, Indiana

Gamma Rho Delta

Transferred from Stephens College, Columbia, Missouri 4; Sigma Tau Delta 4.

WILLARD JEAN DAIKER Chicago, Illinois

Kappa Sigma

Football 1, 3, 4; Basketball 2, 3, 4; Baseball 1, 2, 3; President of Class 2; Iron Key 3, 4; Athletic Board of Control, Secretary 2, 3, President 4; Student Council 3, President 4; L.F. Club 2, 3, 4.

JOHN COMILLO DASSO Oak Park, Illinois

Digamma Alpha Upsilon

Transferred from Notre Dame 4.

HELEN MARY DECKER Libertyville, Illinois

Baseball 2, 3; Volleyball 3; W.A.A. 2, 3, 4; Y.W.C.A. 1, 2; Beta Beta Beta 4.

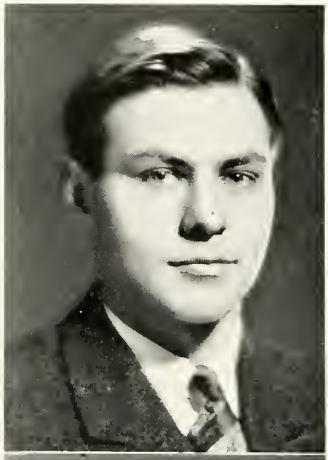

WILLIAM STOWELL DIVER Waukegan, Illinois.

Kappa Sigma

Tennis 1, 2.

ROBERT RAPHAEL DOBBIN Lake Forest, Illinois

Alpha Sigma Kappa

Band 1, 2, 3, 4; Junior Prom Committee 3; *Stentor* 2; Baseball 1, 2; Phi Eta Sigma 1, 2, Secretary 3, 4; Economics Club 2, 3, President 4; Sigma Pi Sigma 2, 3, Secretary 4; Dad's Day Committee, Chairman 4; Judge Haas Award for Scholarship 2, 3.

ELBERT RANEY EMERY New Albany, Indiana

Kappa Sigma

Baseball 1, 2, 3, Captain 4; Basketball 1, 2, 3, 4; Tennis 1.

ELLEN J. ERICKSON Oak Park, Illinois

Gamma Phi Beta

W.A.A 1, 2, 3, 4; Y.W.C.A. 1, 2; Alpha Lambda Delta 2, 3, 4; Kappa Alpha 2, 3, 4; Kappa Alpha Cup 1; Phi Sigma Iota 2, 3, 4; Garrick 3, 4; Chorus 1, 3, 4; Homecoming Committee 3; Junior Prom Committee 3; Tennis 1, 2, 3; Hockey 1, 2, 3, 4; Baseball 1, 2, 3; Basketball 2; Inter-fraternity, Inter-sorority Council 3; French Club 1, 2, 3, 4; Lois Hall House Committee 4; Student Trip Committee 3.

JENNIE GEORGE Lake Forest, Illinois

Tennis 2, 3; Hockey 3, 4; Basketball 2, 3; Volleyball 2, 3; Baseball 2, 3, Manager 3; French Club 3, 4; Y.W.C.A. 1, 2; W.A.A. 3, 4; College Day Committee 3; Homecoming Committee 4.

FREDERICK EDWARD GOTTLIEB Lake Bluff, Illinois

Kappa Sigma

Baseball 1, 3, 4; *Forester* 3; Junior Prom Committee 3; Wings Club 2, 3; Golf 2; Garrick 4.

STEPHEN WOOD GRAY Hot Springs, Arkansas

Phi Eta Sigma 2, 3, President 4; Wings Club 2, President 3; Sigma Tau Delta 2, Secretary 3, President 4; *Stentor* 2, 3, Editor 4; *Forester* 3; *Tusitala*, Editor 3; Sigma Pi Sigma 3, 4; International Relations Club 2, 3, 4; Beta Beta Beta 3, Secretary 4; College Day Committee 4.

ROBERT ANDREW GUILFORD River Forest, Illinois

Digamma Alpha Upsilon

Stentor 1; Garrick 1, 2; Student Trip Committee 3; Junior Prom Committee 3; Homecoming Committee 4; Dad's Day Committee 4.

OSCAR LEE GYLLENBERG Lake Forest, Illinois

Digamma Alpha Upsilon

Football 1, 2, 3, 4; Track 1; Wrestling 2, 3; Student Council 4; Beta Beta Beta 4.

FRANK AMES HAYNER Lake Forest, Illinois

Kappa Sigma

Forester 4; Garrick 1, 2, 3, 4.

RALPH W. HENNINGS Evanston, Illinois

Digamma Alpha Upsilon

Chorus 1, 2, 3, 4; Sigma Pi Sigma 3, President 4; *Forester* 4; *Stentor* 4; *Tusitala* 3, 4.

HELEN WILLETT HEYWORTH Chicago, Illinois

Gamma Rho Delta

Chorus 1, 2, 3; Y.W.C.A. 1, 2; *Stentor* 2, 3; Volleyball 2; Hockey 2; New Student's Day Committee 2; Homecoming Committee 3; Dad's Day Committee 3; *Forester* 3; Economics Club 3, 4.

EDWARD HERBERT HOFFMAN Winnetka, Illinois

Phi Pi Epsilon

Sigma Tau Delta 3, 4; *Stentor* 3; *Tusitala*, Business Manager 3; Treasurer of Class 4; Student Council 4.

JOSEPH DEFREES HOLMES Lake Bluff, Illinois

Kappa Sigma

Manager Freshman Basketball 1; Co-manager Basketball 2, Manager 3; *Stentor* 1, 2, 3; *Forester* 2. Debate 2, 3, 4; Oratory 2, 3; Student Trip Committee 3; Homecoming Committee 3; Chairman Freshman Dance 3.

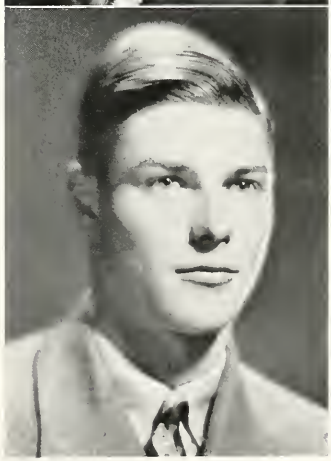

ROBERT HAROLD ICKES Washington, D. C.

Phi Pi Epsilon

Football 1; Wrestling 3.

EVELYN MARJORIE INGRAM Lake Forest, Illinois

Gamma Rho Delta

Y.W.C.A. 1, 2; W.A.A. 1, 2; Secretary 3, President 4; Hockey 1, 2, 3, 4; Manager 2; Volleyball 1, 2, 3, 4; Basketball 1, 2, 3; Baseball 1, 2, 3; Economics Club 3, Secretary 4; Alpha Lambda Delta 2, 3, President 4; Pan-Hellenic 3, 4; Lois Durand Hall House Committee 4; Student Council 4; Homecoming Committee 2; Junior Prom Committee 3; *Forester* 2; Inter-fraternity, Inter-sorority Council 3; International Relations Club 3, 4; Kappa Alpha 3, 4; New Student Day Committee 2.

REVA LOIS KAMPER River Forest, Illinois

Alpha Xi Delta

Y.W.C.A. 1, 2; Basketball 1, 2, 3; Hockey 1, 2, 3; Baseball 1, 3, Manager 2; Volleyball 1, 2, 3; W.A.A. 1, 2, 3, 4; Junior Prom Committee 3; Student Trip Committee 3, 4; Homecoming Committee 3, 4; Dad's Day Committee 4; *Forester* 3; Inter-fraternity, Inter-sorority Council 3; Lois Hall House Committee, President 4; College Day Committee 4; Kappa Alpha 2, 3, President 4.

LEROY DIEZ KEEHN, JR. Winnetka, Illinois

Kappa Sigma

Baseball Manager 1, 2, 3; Debate Manager 4; College Day Committee 4.

HOWARD STANLEY KNAACK Lake Bluff, Illinois

Band 1; Phi Eta Sigma 1, 2, 3, 4; Sigma Pi Sigma 2, 3, 4.

UNO MATTHEW LAKE Lake Forest, Illinois

Kappa Sigma

Baseball 1, 2, 3; Football 2, 3, 4; L.F. Club 2, 3, 4; Junior Prom Committee, Chairman 3; Homecoming Committee, Chairman 4.

DOROTHEA ETTA LANDRY Fox Lake, Illinois

Kappa Kappa Chi

W.A.A. 1, 2, 3, 4; Basketball 1, 2, 3, 4; Hockey 1; Baseball 1, 2, 3, 4; Volleyball 3, 4; Junior Prom Committee 3; Dad's Day Committee 3; Homecoming Committee 3; Student Council 3, Secretary 4; Pan-Hellenic Council 3, 4.

GEORGE WILLIAM MARTIN Waukegan, Illinois

Intramural Board 2; Homecoming Committee 2, 3, 4; Chorus 3, 4; Economics Club 3, 4; Junior Prom Committee 3; Student Council 4; Student Trip Committee 4.

EDWARD WILLIAM NIEMEYER Lake Forest, Illinois

Digamma Alpha Upsilon

Football 1, 2, 3; Clayton Mark Trophy for Football 3; Track 1, 2, 3; Intramural Wrestling 2, Heavyweight Champion 2; Intramural Track 1.

LOUIS ORTON PALMER Chicago, Illinois

Alpha Sigma Kappa

Phi Eta Sigma 1, 2, 3, 4; Sigma Tau Delta 2, 3, 4; Garrick 3, 4; Pi Alpha Chi 3, 4; Homecoming Committee 4; *Forester* 3; Chorus 2, 3, 4; *Tusitala* 3.

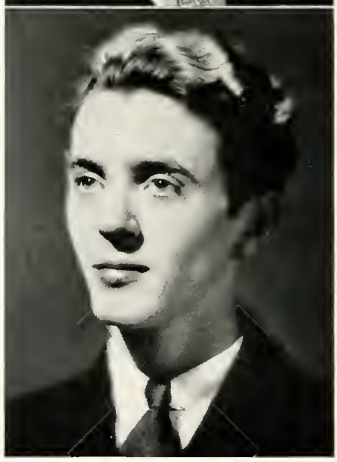

WILLIAM WALTER PENROD Milwaukee, Wisconsin

Phi Pi Epsilon

Football Manager 1, 2, 3; Baseball 1; College Day Committee 1; *Stentor* 1, 2, 3; *Forester* 3, Business Manager 4; Garrick 2, 3, 4; Athletic Board of Control 3, 4; L.F. Club 3; Student Trip Committee 2, 4; Dance Committee 4; Homecoming Committee 4; Dad's Day Committee 3; Junior Prom Committee 3; College Day Committee 4.

HOWARD ALLEN PLAGGE Berwyn, Illinois

Digamma Alpha Upsilon

Transferred from Morton Junior College, Cicero, Illinois 3; Band 3, 4; Football 3, 4.

O. HOLLINGSWORTH QUINN Chicago, Illinois

Digamma Alpha Upsilon

Track 1; Tennis 1, 4; *Stentor* 1, 2; Garrick 2, 3, 4; Baseball 2, 3; Student Trip Committee 2; College Day Committee 3; Dance Committee, Chairman 4; Vice-president of Class 4.

MARY ELIZABETH SIEMEN Oak Park, Illinois

Sigma Tau

Lois Hall House Committee 3; Junior Prom Committee 3; W.A.A. 2, 3, 4; Pan-Hellenic Council 4; Homecoming Committee 4.

NETTA ELIZABETH STEINHAUS Lake Forest, Illinois

Stentor 1, 2, 3; Chorus 1; Y.W.C.A. 1, 2; Basketball 1, 2, 3; Kappa Alpha 2, 3, 4; Baseball 2, 3; W.A.A. 2, 3, 4; Sigma Tau Delta 3, 4; *Tusitala* Editor 3; Student Trip Committee 3; Dance Committee 4; *Forester* Editor 4.

JULIAN RUTLAND STRIPE Waukegan, Illinois

Phi Pi Epsilon

Chorus 1, 2, 3, 4; Men's Quartet 2; Pi Alpha Chi 3, 4.

ELEANOR LOUISE THOMPSON Evanston, Illinois

Gamma Phi Beta

Y.W.C.A. 1, 2; W.A.A. 1, 2, 3, 4; French Club 1, 2, 4; Hockey 1, 2, 4; Basketball 1, 2; Baseball 1, 2, 3; Chorus 1; Volleyball 2, 3; Phi Sigma Iota 2, 3, Secretary 4; Pan-Hellenic Council 3, 4, President 4; Inter-fraternity, Inter-sorority Council 3; Student Trip Committee 4; Secretary of Class 4.

RICHARD WIDMARK Evanston, Illinois

Phi Pi Epsilon

Baseball 1; Football 1, 2, 3, 4; Garrick Club 2, 3, President 4; Debate 2, 3, 4; McPherson Oratory, first place, 3; State Peace Oratory, third place, 3; Junior Prom Committee, Chairman 3; Student Trip Committee Chairman 4; Iron Key 3, President 4.

CURTIS WUHS Chicago, Illinois

Digamma Alpha Upsilon

Football 1, 2, 3, 4; Football Captain 4; Student Council 4; Intramural Sports.

SENIOR CLASS OFFICERS

Richard Widmark - - - - - *President*

Omar Quinn - - - - - - *Vice-President*

Eleanor Thompson - - - - - *Secretary*

Edward Hoffman - - - - - *Treasurer*

JUNIORS

JOHN MAYNARD BARNEY, JR.

ANNA ERNESTENE BARNSTABLE

HARVEY RAYMOND BEATTY, JR.

WILLA ELLEN BURKE

CLAYTON LOUIS CHRISTENSEN

MARGARET JANE CLARK

WARREN PAUL CLARK

ROLINE COOK

JUNIORS

JANE WHITSON CRAWFORD

THOMAS WARD DIVER

ESTHER ISABELLE DIXON

VIRGIL RAY EVANS

HAZEL MAXINE FISHER

JOE WILFRED FLYNN

EMMET CHARLES GRACE

JANICE HAGERTY

JUNIORS

MYLES FRANK HALL

DORIS ANINA HANSEN

KARL BARENT HANSEN

JANET LOUISE HARDSOCG

EILEEN RUSHTON HEYWORTH

CYNTHIA DAVIS HOLMES

CONSTANTINE NICHOLAS JOHNSON, JR.

ELIZABETH KORHUMEL

JUNIORS

ALFRED ERTEL KUERST

MARION NORTON LANE

SPENCER STACY LANGE

EVERT AXEL LARSON

ORVILLE MORSE LASLEY

ESTELLA MAE LAWRENCE

SARA RACHEL LINEBURG

ALLEN HERBERT LONG

JUNIORS

JANICE LONGBRAKE

HELEN LUCILE McCULLOUGH

MARGARET ELIZABETH McKENZIE

CHARLES MEYER MASON

CHARLOTTE HARRIET MEYER

JANET NIRDLINGER

DOLORES EVELYN NORQUIST

JOHN SPENCER NORRINGTON

JUNIORS

ROBERT L. NORRINGTON

MARY H. NUSBAUM

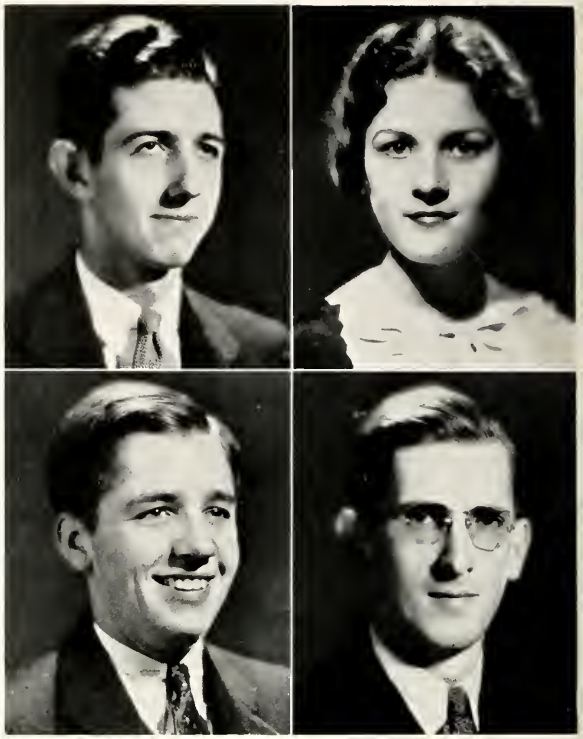

PHILIP HARVEY OSBORN

JOHN ERIC PALM

JULIE NAN PETERKORT

MARION PHIPPS

WINFIELD JAMES REED

FRANK JONES ROBERTS

JUNIORS

HARRY EDGAR ROUSE

MELVIN FOSTER ROUSE

IRENE CAROLYN SEMRO

MARGARET CLARE SHOEMAKER

MILDRED EVONNE SLAUGHTER

GILBERT DALE SMITH

HELEN LORRAINE SMITH

JACK LOGAN SUGG

JUNIORS

RICHARD HARRY SWEITZER

JAMES THOMAS TAUSSIG

JAMES MERLE TIBBETTS

LLOYD GRANT TINGWALL

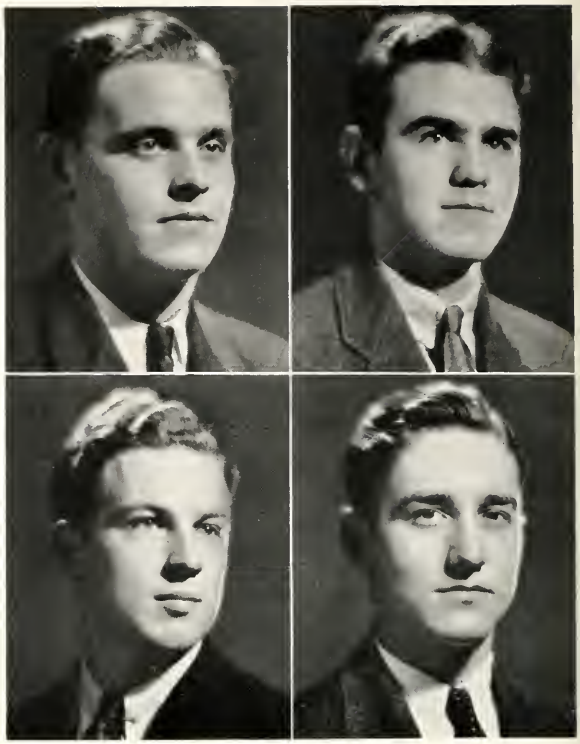

EDGELEY WOODMAN TODD

JANE NOYES TVERDAHL

FLORENCE ALICE VAIL

LLOYD ALBERT VAN DEUSEN

JUNIORS

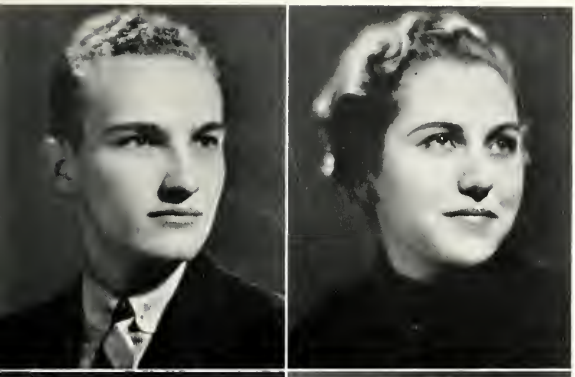

JOHN POTTER WADE

JUNE ELIZABETH WEBSTER

ANITA LORRAINE WELLS

ELIZABETH MAC CRELLISH WILLIAMS

LOIS JUNE WILSON

ROYCE EDWARD WRIGHT, JR.

HENRY BARNES CRAWFORD

VIRGINIA BLANCHE ENGLAND

ALICE BERNICE HIGLEY

EINER GILBERT JACOBSON

WILLIAM STUART KENNEDY

DWIGHT CHRISTIAN MacDONALD

CLARENCE JOHN MUELLER

GEORGE IRVING WENBAN

CHARLES FOOTE WHIPPLE

Top Row—Herbert Lichtfeld,, James Wilsey, Donald Hart, Harry Pattison, John Roberts, William Hinrichs, Frederic Hodgdon.

Third Row—George Loulan, Hawley Boyle, Robert Maiman, George Lineburg, Myron Perry, Marshall Howard, Evan Griffiths.

Second Row—Delta Austin, Angeline Sharp, Jean Vielmetti, Eleanore Bertrand, Vivian Read, Lee VanSchuck

First Row—Catherine Craig, Eileen Kelley, Janet Jamieson, Helen Sayoc, Esther Morgan, Carol Helser, Charlotte Bernard.

Not Present—Harriette Bartlett, Chester Becker, John Beverly, Marion Biggs, Harold Bright, Alfred Brown, Edward Dennett, Avery Doolittle, Austin Douglas, Jobbie Eiserman, Stanley Fisher, Robert Grant, Robert Graves, James Hayner, Marjorie Higgins, Lester Jennings, Betty Karnes, Robert Kiel, John Laird.

SOPHOMORES

Top Row—Jack Stein, Myron Perry, George Lineburg, Joseph Haas, Howard Kaeding, William Wright, Orlo Adams.

Third Row—John Rix, Joe Davis, Robert Katz, John Mansnerus, Carl Marienfeld, Robert Kuerst.

Second Row—Wayne Koffel, Nancy Oliver, Jean Hazlewood, Jane Twist, Olive Manz, Mitchell Osadchuk.

First Row—Dorolyn Uhlemann, Jean Ingram, Natalie Chaloner, Sydney Boddinghouse, Adrienne Hewitt, Betty Robertson, Virginia White.

Not Present—Frank Lash, Ian MacPherson, Mary McArthur, Harlan McClung, Frank McCraken, Walter Meyer, Robert Miles, Albert Nortman, Virginia Oakley, Benjamin Olds, Jeanette Peard, William Roberts, Dale Schamber, John Snow, Florence Stake, David Stryker, Richard Sullivan, Estie Varner, Helen Zeitler.

SOPHOMORES

Top Row—Eugene Bivings, Vernon Schroeder, Ruth Read, Richard Vycital, Jean Hessler, Charles Schuster, Jane French, Leroy Ekstrand.

Fifth Row—Edward Jenner, Kathryn Eckert, James Westover, Margot Baer, Albert Kroll, Marjorie Smyth, Elmer Maiman.

Fourth Row—Justus Gates, Babette Klein, Ivan Guthrie, Mary Maistrovich, Robert Dixon, Geraldine Anderson, John Brigham.

Third Row—John Jensen, Marion Mordhurst, Dean Chandler, Bette Jane Poole, Walter Spolar, Ann Booth, Richard Umberger.

Second Row—Mona Dobbin, Robert Mather, Sara Kiningham, John Felton, Dorothy Quentin, Charles Wakeley, Vivian Rice, Alford Dubs.

First Row—Jane Lilly, Norman Nehmer, Kathleen Weiler, Frederic Burgess, Joan Lay, Edward Bax.

Not Present—George Abraham, Roy Arpan, Gustav Beerly, John Biolo, George Bloch, Thomas Calhoun, Robert Caruthers, John Cathcart, Robert Dole, Arthur Duddles, Charles Eckstein, Ernest Enchelmayer, Alfred Erickson, Anita Feder, Edward Flannery, George Funk, Carlisle Galvin, Donald Good, Donald Haltenhoff, David Heckinger, Thomas Hecklin, Joseph Hein, Ralph Kelley, William Kestila, Robert Klopfenstein.

FRESHMAN CLASS

Top Row—Sally Robinson, Meredith Wright, Pearl Porett, Robert Lewis, Anne Eitel, Albert Smith, Helen Kavanagh.

Fourth Row—Elizabeth Friebel, Robert Stickels, Barbara Park, Lawrence Petroshius, Irene Price, Thomas Durkin, Barbara Behr.

Third Row—Albert D'Anna, Dorothy Roedel, Ralph Sherer, Jane Haugen, William Berkheiser, Dorothy Bartlett, T. Jae Reinier.

Second Row—Sally Hamilton, Gay Webster, Anne Gregory, John Edwards, Susan Lederer, Theodora Hauschel.

First Row—Abner Sapiro, Lois Stinchcomb, Joseph Cohen, Ruth Osborn, Newton Rosenberg, Ruth Brennan, Lawrence Frazin.

Not Present—Elizabeth Koch, Gladys Longbrake, Jean McDuffie, Rita McEnery, Robert Morstadt, Louise Moses, Margaret Mueller, Winogene Nilles, Gerald Page-Wood, Chester Petersen, Clyde Petrie, Ray Petroshius, Borge Rasmussen, Ertta Reilio, Clarence Simon, Richard Smith, Frances Stakel, Jack Stickels, John Turck, Edward Turowski, Tunis Van Norden, Gerald Vils, Beatrice Warren, Hugh Weston, Robert Wiiken, Arthur Woerner, Elmer Young.

FRESHMAN CLASS

F A C U L T Y

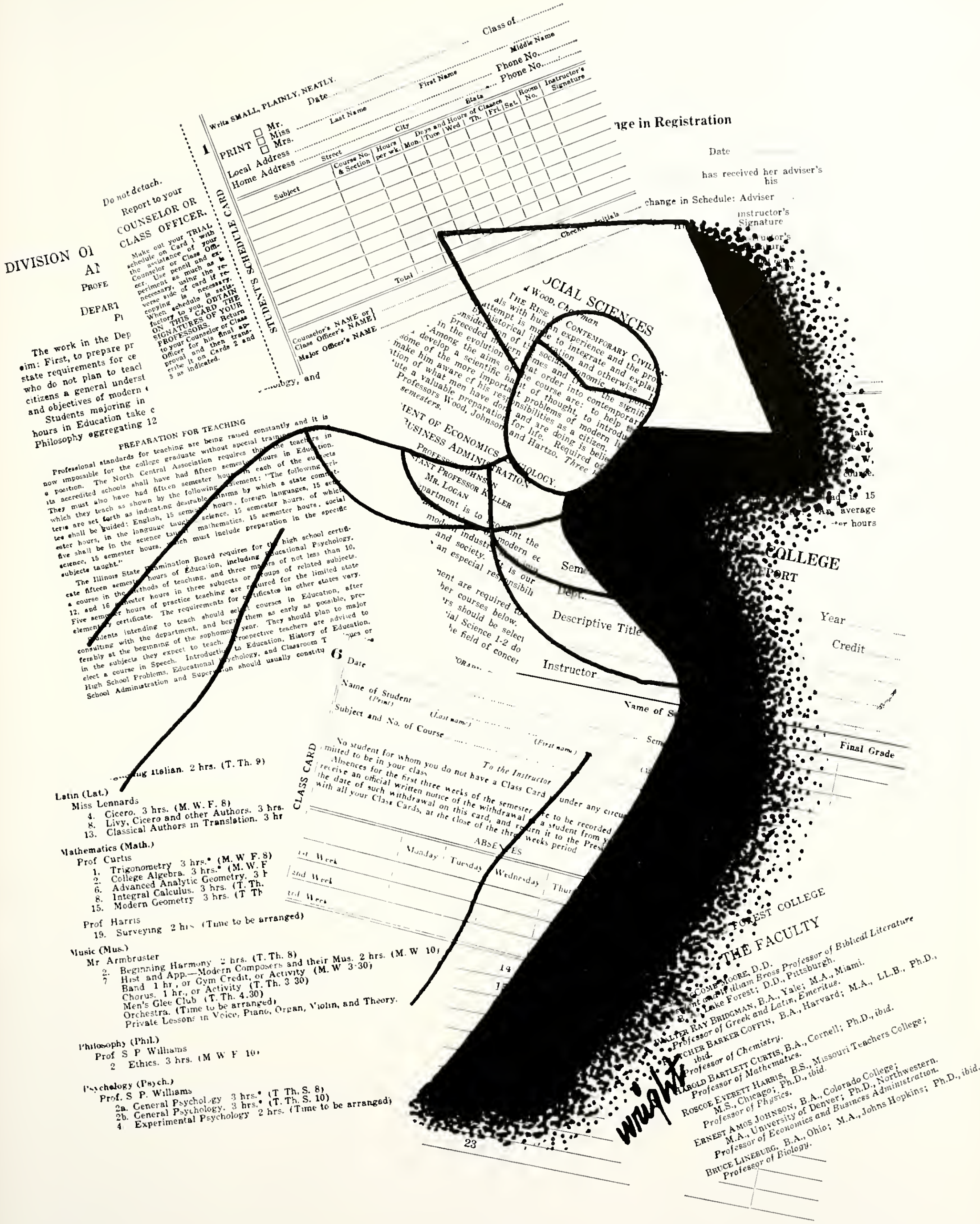

nge in Registration
DIVISION O
PREPARATION FOR TEACHING
STUDENT'S SCHEDULE CARD
Do not detach.
Report to your
COUNSELOR OR
CLASS OFFICER.
Write SMALL, PLAINLY, NEATLY.
PRINT
Local Address
Home Address
CLASS CARD
ABSENCES
COLLEGE
Descriptive Title
Instructor
Final Grade
Latin (Lat.)
Mathematics (Math.)
Music (Mus.)
Philosophy (Phil.)
Psychology (Psych.)
FOREST COLLEGE
THE FACULTY
wright

WILLIAM E. McPHEETERS
B.A., DePauw; M.A., Harvard; S.T.B., Boston; Ph.D., *ibid.*
Dean of the College and Professor of English.

AGNES ROSE KOUPAL
B.A., Illinois; M.A., Columbia.
Dean of Women and Assistant Professor of English

FLETCHER BARKER COFFIN
B.A., Harvard; M.A., LL.B., Ph.D., *ibid.*
Professor of Chemistry.

HAROLD BARTLETT CURTIS
B.A., Cornell; Ph.D., *ibid.*
Professor of Mathematics.

ROSCOE EVERETT HARRIS
B.S., Missouri Teachers College; M.S., Chicago; Ph.D., *ibid.*
Professor of Physics.

ERNEST AMOS JOHNSON
B.A., Colorado College; M.A., University of Denver; Ph.D., Northwestern.
Professor of Economics and Business Administration.

BRUCE LINEBURG
B.A., Ohio; M.A., Johns Hopkins;
Ph.D., *ibid.*
Professor of Biology.

GEORGE NEWTON SLEIGHT
B.A., Williams; B.Pd., New York State
Teachers College; Ph.D., Chicago.
Professor of Education.

FREDERICK CORNELIUS LEONARD
van STEENDEREN
Staatsexamen, Utrecht; M.A., Penn
College; Ph.D., Iowa.
Professor of Modern Languages.

RONALD BOAL WILLIAMS
B.A., Iowa; M.A., Ph.D., *ibid.*
Professor of Romance Languages.

STERLING PRICE WILLIAMS
B.A., Polytechnic College; M.A., Texas;
Ph.D., Chicago.
Professor of Philosophy and Psychology.

GEORGE ARTHUR WOOD
B.A., Amherst; M.A., Columbia; Ph.D., *ibid*
Professor of History

S. A. HARTZO
B.A., Washington and Lee; M.A., Columbia.
Associate Professor of Political Science.

LOUIS A. KELLER
B.A., Carroll College; M.B.A., Northwestern.
Assistant Professor of Economics.

KARL ADOLPH ROTH
B.D., Oberlin; M.A. Northwestern.
Assistant Professor of the History of Religion and Biblical Literature.

RUSSELL CARLTON TOMLINSON
B.A., DePauw.
Assistant Professor of Speech and Dramatics.

WALTER S. ARMBRUSTER
B.M., Heidelberg, Ohio; M.Mus., American Conservatory of Music.
Director of Music.

RALPH R. JONES
Director of Physical Education for Men.

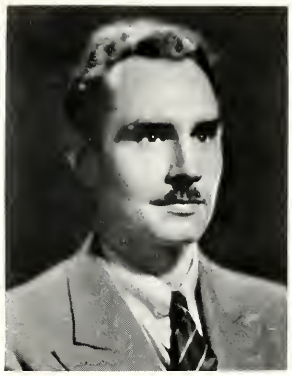

MILDRED TRAVIS MURPHY
B.A., Illinois; M.A., George Peabody College for Teachers.
Director of Physical Education for Women and Instructor in English.

VICTOR GRAHAM DAVEY
B.A., St. Stephen's; M.A., Northwestern.
Instructor in Romance Languages.

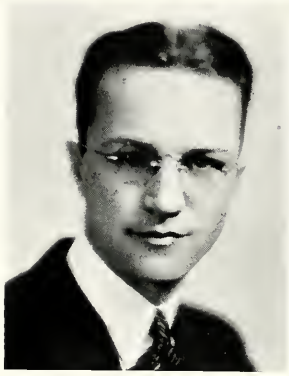

ELDON C. HILL
B.A., DePauw; M.A., University of Wisconsin.
Instructor in English

LILLIAN MARIE LENNARDS
B.A., Northwestern; M.A., *ibid.*
Instructor in Spanish and Latin.

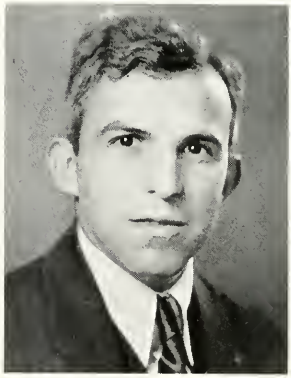

ROBERT R. LOGAN
B.Ch.E., University of Arkansas; B.S., (Business Administration), *ibid;* M.B.A., Northwestern
Instructor in Economics.

EDWARD FRANKLIN PERRY,
B.A., Amherst; M.A., *ibid.* M.A. Harvard
Instructor in History

MARY KOPENHAVER
B.A., Hood; M.A., Northwestern.
Instructor in Biology.

GILBERT A. JOHNSON
B.S., Northwestern.
Assistant Director of Athletics.

WARREN S. HALL
B.S., Franklin College, Franklin, Indiana.
Business Manager.

MARIE J. MELOY
B.A., Monmouth.
Registrar and Secretary of the Faculty.

ELLIS C. HALVERSON
B.A., University of Wisconsin.
Auditor.

RALPH L. FERGUSON
B.A., Lake Forest.
Alumni Secretary and Assistant to the President.

MAURINE CLICKENER
B.A., Lake Forest.
Secretary to the President.

MARY ROBERTS CORROUGH
B.A., Northwestern.
Secretary to the Business Manager.

MARY LONGBRAKE
B.A., Lake Forest.
Manager of the Book Store

ANNA M. W. SMITH
Director of Dormitories and Commons

LEO E. HEIM
B. of Mus., American Conservatory of Music.
Instructor in Pianoforte.

ELLA L. FERGUSON
B.S.M., DePauw.
Secretary (Alumni Office)

MABLE POWELL
Library Certificate, Wisconsin.
Librarian.

BARBARA JOHNSON
B.A., Northwestern.
Secretary (President's Office)

DOROTHEA GOTTLIEB MILLER
B.A., Lake Forest.
Assistant Director of Speech.

RUTH A. SLOAN
Ph.B., Franklin College; M.A., Columbia.
Manager of the Coffee Shop.

JOHN HUHNKE
Superintendent of Buildings and Grounds

ATHLETICS

Alice Huong

First Row, left to right—Adams, Lineburg, Tibbetts, Widmark, Snow, Schamber, Piagge, Perry, W. Roberts, Boyle, Crawford, Van Dusen, Mgr.

Second Row, standing—Coach Jones, Christensen, F. Roberts, Eiserman, Wuhs, Flynn, Gyllenberg, Rouse, Sweitzer, Larson, Grace, Daiker. *Absent*—Graves, Niemeyer.

FOOTBALL

Coach R. R. Jones, Director of Athletics, came to the College in 1934 with a background of professional, prep-school, and college work. Beginning at Wabash College as basketball coach he continued his career holding positions at Purdue University, Lake Forest Academy and as a professional coach with the Chicago Bears which team he led to a national title. However his love for mixing with the college youth and work led him to accept the coaching position at Lake Forest College. Since then his efforts have been most successful and are appreciated by both the alumni and students.

COACH JONES

ACTION

Frank Roberts doing a fine job of punting

CROWDS

Crowds at the homecoming game

SCORE

Score Board, a score worth noticing

SENIORS

PLAGGE

DAIKER

NIEMEYER

GYLLENBERG

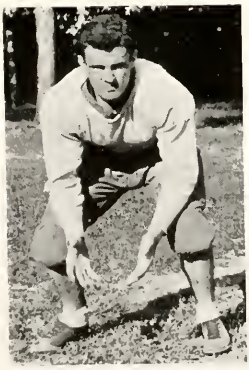

CAPTAIN WUHS

WIDMARK

TRAINER MACK

At the homecoming game on Oct. 26, 1935, "Mack", the College trainer, was presented with a jacket and a sum of money from the alumni. Mr. Fred F. Jansen, who acted for the alumni, presented Mack with these tokens of esteem for 25 years of faithful service.

LAKE FOREST COLLEGE BAND

The College Band, together with the Cheer Leaders, act as the pep committee for Football and Basketball games. Walter Spolar is Drum Major.

VARSITY LETTERMEN—

Adams; Lineburg; Widmark.
Perry; B. Roberts; Boyle.
Crawford; Schamber; F. Roberts.
Eiserman; Wuhs; Flynn; Gyllenberg.
Rouse; Sweitzer; Larson.
Grace; Graves; Daiker.
Niemeyer.

Coach Jones instructing the players during a practice before a Saturday game

The Flags are up and the game is on

SEASON'S SCORES

Carroll	19	Lake Forest	7
Albion	0	Lake Forest	15
Beloit	13	Lake Forest	7
Millikin	24	Lake Forest	0
Ripon	0	Lake Forest	14
Northwestern College	0	Lake Forest	65
Lawrence	12	Lake Forest	0

This year one of the toughest schedules was gone through and although the varsity reporting was small, most of them understood the Jones system. Eleven lettermen returned, among them being five seniors. After one week of practice, injuries began to take their toll of the players and throughout the remainder of the season this continued to be a great source of trouble in the winning of games. But the spirit of the team was not broken and the squad continued despite the trouble to play excellent football and to give the audience many exciting games.

Top Row, left to right—Mgr., Rosenberg, Reinier, Rasmussen, Petrie, Kroll, Kestila, Bax, Vils, Bloch, Bivings, Petroshius, Edwards, Gilbert Johnson, coach.
Bottom Row, left to right—Dubs, Fogarty, R. Stickels, Loulan, Durkin, Biolo, Simon, Duddles, Abraham, Wiiken, Enchelmayer, D'Anna.

FRESHMAN FOOTBALL

Freshman football race

FRESHMAN SCORES

Lake Forest - - - -	7
Beloit - - - - -	13
Lake Forest - - - -	7
Carroll - - - - -	0

Freshman legtie race

Top Row, left to right—Clark, Boyle, Daiker, H. Rouse, Schamber, Maiman.
Bottom Row—Eiserman, Graves, Larson, Christensen, M. Rouse, Emery.

VARSITY BASKETBALL

Emery Shooting

Meeting Ripon College at the High School gym was not only the last game of the year but the last of college competition for two of the basketball squad stars, Captain Bill Emery and Willard Daiker, both seniors.

Bill Emery, whose brilliant and handy playing made him such a decided factor in the Lake Forest quintet, will be greatly missed in next year's forward position. Emery started his career of ball at New Albany, Indiana, then changed to Deerfield-Shields high school where his shifty playing placed him on the All Chicago Suburban league for scoring, and earned him the title of captain in his senior year. On the freshman college team at L. F. Bill was a regular forward and the highest scorer. In varsity competition he has been unexcelled in the records.

Willard Daiker distinguished himself at the high school at Fox Lake, being captain of the team in his junior year. At Lake Forest he has been an invaluable center and guard, and has won two letters in these capacities.

Varsity awards: Emery; L. Rouse; Christensen; Eiserman; Graves; and Larson. Spencer Lange '37, was awarded the manager's letter. James Hayner will be next year's manager.

Freshman Numerals: J. Stickels; B. Stickels; Nehmer; Shroeder; Bax; Brigham; Fogarty; Loulan; Maiman; Vycital; Morstadt; Kestila; Bloch; Vils; and Wiiken. Berkheiser was appointed assistant manager for next year.

FRESHMAN BASKETBALL PLAYERS

Third Row—Maiman, Vils, Vycital, Bax, Schroeder, Wiiken, W. Berkheiser.
Second Row—Coach Johnson, Brigham, Loulan, J. Stickels, R. Stickels.
First Row—Fogarty, Kestila, Morstadt, Nehmer, Bloch.

The Gold Coast cagers finished another successful year of basketball, with a high percentage of wins; 9 as compared with 6 losses. Larger crowds attended the games this year which were held in the new High School gym. The quintet lost only one home game and that was to the strong team from Knox College. The scoring is as follows:

Lake Forest	57	Alumni	35
Lake Forest	44	Milw. Engineers	14
Lake Forest	25	Milw. Engineers	21
Lake Forest	30	Knox	51
Lake Forest	31	Beloit	17
Lake Forest	28	Knox	38
Lake Forest	47	Carroll	30
Lake Forest	36	Armour Tech	24
Lake Forest	53	Beloit	41
Lake Forest	28	Armour Tech	32
Lake Forest	19	Lawrence	23
Lake Forest	31	Carroll	39
Lake Forest	48	Lawrence	23
Lake Forest	34	Ripon	45
Lake Forest	47	Ripon	41

THE WINNING INTRAMURAL BASKETBALL TEAM — KAPPA SIGMA

Players—Top Row, left to right—Heckinger, Doolittle, Cady, Marienfeld, Coach Emery.

Bottom Row, left to right—Lineburg, Jauch, Wright, McCraken.

INTRAMURAL ACTIVITIES

1. Punting.
2. Drop kicking.
3. Turkey race (freshmen).
4. Basketball.
5. Free throws.
6. Ping pong.
7. Baseball.
8. Track meet.
9. Golf.
10. Tennis.

The hockey tournament first semester was interrupted by rain and cold weather. It was impossible to maintain a schedule of games during the regular hockey season, but it is hoped that the rest of the games can be played off this spring so that the trophy may be awarded at the W.A.A. banquet in May.

GIRLS SPORTS

The class tournament in basketball was won by the seniors who defeated all of their opponents. The freshman team was in second place when the tournament was finished. The inter-sorority championship was won by Gamma Rho Delta for the second consecutive year. The Kappa Kappa Chis put up a fine opposition, but had to be satisfied with second place. All the teams showed a great improvement in team work and skill, making the tournament a scrappy fight to the finish.

Results of The Tournament

	Won	Lost
Gamma Rho Delta	4	0
Kappa Kappa Chi	3	1
Gamma Phi Beta	2	2
Alpha Xi Delta	1	3
Non-sorority	0	4

GAMMA RHO DELTA CHAMPIONSHIP BASKETBALL TEAM

Top Row—Marjorie Ingram, Cynthia Holmes Adrienne Hewitt, Sydney Boddinghouse, Jane Crawford, Ruth Read.

First Row—Margaret Shoemaker, Dorolyn Uhlemann, Jean Ingram, captain, Vivian Read, Janet Hardsocg.

Bicycling and rollerskating have been substituted for hiking in the spring program of sports for girls.

With the introduction of the recreation room in Lois Durand Hall, ping pong has become a recognized sport among the girls. A tournament was held for the resident women under the auspices of the house committee.

As usual an inter-sorority and inter-class tournament was held in volley ball this year. Three practices were required for membership on the teams.

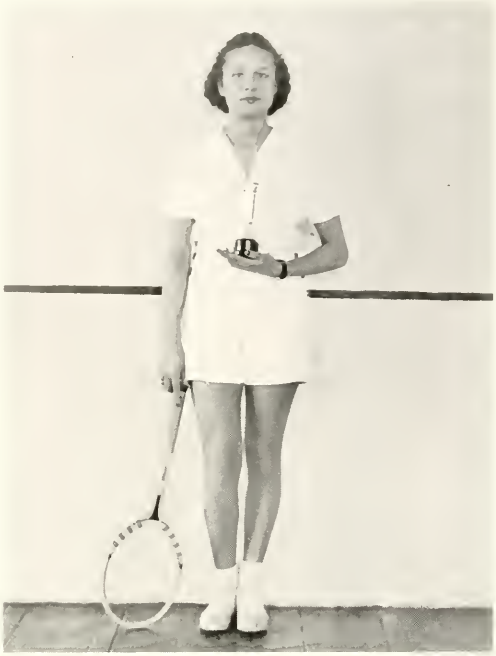

Helen Sayoc, a sophomore, was awarded the new tennis trophy purchased by the W.A.A. last year. The tournament started in the spring of 1935 was not completed until this fall. Bernice Best was runner-up for the championship.

Gamma Rho Delta won the baseball championship in the spring of 1935. The W.A.A. trophy was awarded to Cynthia Holmes, captain of the team, at the banquet in May of last year.

ADVERTISING

LAKE FOREST COLLEGE

Offers You . . .

1st . . . Full educational value in environment unexcelled for beauty.

2nd . . . Proximity to Chicago, so that the sights, recreations, aesthetic advantages and great industrial plants of a large city are near at hand. Transportation facilities provide easy accessibility.

3rd . . . A complete home on the campus for all students, in modern dormitories.

4th . . . Lake Forest College accepts student activities as a part of the training of young people for life and seeks to promote the athletic, dramatic, musical and literary interests of the students.

Address all Inquiries Concerning the College to

THE PRESIDENT

LAKE FOREST COLLEGE

LAKE FOREST, ILLINOIS

CALVART
GREEN HOUSES, Inc.

Cut Flowers — Corsages
Potted Plants

BONDED MEMBER, F. T. D.
"Flowers Wired Anywhere"

PHONE L. F. 17
NORTH SHORE DELIVERY

Mellody Farms
Dairy

M. C. Tibbetts ex'15

•

GRADE A MILK

Patronize

Our

Advertisers

PHIL
LEVANT
WITH A VIBRANT
FLOOR SHOW
in the beautiful
WALNUT ROOM
BISMARCK
HOTEL RANDOLPH AT LA SALLE CHICAGO

"A Bank is as strong as the men who are behind it"

OUR DIRECTORS

Philip D. Armour
A. B. Dick, Jr.
Thomas E. Donnelley
Charles H. Ewing
John Griffith
Carl L. Krafft
D. R. McLennan
Frank W. Read
George Richardson
George T. Rogers
E. A. Russell
R. Douglas Stuart
Robert J. Thorne

First National Bank

LAKE FOREST ILLINOIS

E. A. Aaron & Bros.
Established 1885

WHOLESALE PRODUCE

Telephone Haymarket 3120
46-48 South Water Market
CHICAGO

Compliments of

Wells & Copithorne Co.

HARDWARE — PAINTS

Phone 92-93

LAKE FOREST ILLINOIS

Telephones: Lake Forest 407-408

G. L. BLANCHARD CO.
Quality and Service

COAL, WOOD, BUILDING MATERIALS
FEED AND FERTILIZERS

Lake Forest Illinois

Herman R. Jahnke
Florist

Flowers for all occasions

279 E. Deerpath Tele. L. F. 625
Lake Forest, Illinois

For all Good Foods
Phone 1500

Community Service Grocery Co.

•

Lake Forest, Highland Park and Hubbard Woods, Illinois

SHERMAN BLEND
Exquisite
COFFEE
QUID DECUS VERUMATQUE
FRESH ROASTED DAILY AT CHICAGO AND BROOKLYN
JOHN SEXTON & CO.
Coffee Merchants for Over 50 Years

KRAFFT'S
DRUG STORE

The Best in Drug Store Merchandise

•

The Best in Drug Store Service

O'NEILL HARDWARE COMPANY

General Hardware *Sporting Goods*

Devoe's Paints and Varnishes

Lake Forest Phone Lake Forest 500-501 Illinois

Compliments
of

DeMet's

•

TWELVE
DOWNTOWN STORES

613 Diversey — 737 West 63rd
PEORIA — JOLIET

Who's Who on Campus
Know
What's What in Chicago
. . . invariably they choose

THE CONGRESS

A Glamorous Setting
for Gala Nights

FOUR FAMOUS ROOMS

- Gold Ball Room
- Florentine Room
- Pompeian Room
- Joseph Urban Room
  (usually available)

Rates adjusted to School Budgets

CONGRESS HOTEL

THE ONLY COMPLETE LOW PRICED CAR

All Work Guaranteed
Electrical and Mechanical

CHEVROLET
PRODUCT OF GENERAL MOTORS

Public Garage
in Connection

DEERPATH AUTO SALES

191 Deerpath Ave., E. — Telephone Lake Forest 80
LAKE FOREST, ILLINOIS

Compliments
of

•

THE DEERPATH THEATER

Lake Forest Laundry
FAIRFIELD PROP.

Phone
175

Established 1895

THE
CAMPUS SHOP
"Our advertisements are not written they are worn on the Campus"
•
Robertson's Men's Shop
Lake Forest, Illinois

WISCONSIN CREAMERIES INC.
ICE CREAM
Delicious
Refreshing
Healthful

COAL COKE

M. H. Hussey & Co.

BUILDING MATERIALS

Telephone: 888 - 889

LAKE FOREST, ILLINOIS

WOOD FEED

The Lake Forester
UDELL PRINTING CO. PUBLISHERS
Printers Publishers
Binders Engravers
Telephone 1800-1801
LAKE FOREST ILLINOIS

THE
SPORTS
SHOP
Clothes in the college mode for before and after commencement
265 Market Square Lake Forest

Peter Pan
Peanut Butter

*No Oil Separation**

*There's a point of perfection that's guarded by an exclusive process . . . It means that to the last Peter Pan Peanut Butter retains its original goodness . . . From the top of the jar to the bottom Peter Pan keeps its delicious flavor . . . and it spreads like Creamery Butter.

Ask your Grocer for . . .

Peter Pan Peanut Butter

DERBY FOODS INC. *Chicago*

JOHN GRIFFITH, Inc.
REAL ESTATE

Renting — Insurance — Loans

PHONES:
485 — 486

LAKE FOREST ILLINOIS

Compliments
of

A FRIEND

Welcome to . . .

DEERPATH INN

Excellent Food
Attractive
Rooms and Suites

Moderate Prices

C. M. PALMER
MANAGER

LAKE FOREST ILLINOIS

Acknowledgment . . .

THE staff of the 1936 Forester wishes to express its appreciation for the kindness and cooperation of the Business Staff of Lake Forest College, the advertisers, and those who have held the contracts for photography, engraving, and printing.

HAMMERSMITH
KORTMEYER CO.
ARTISTS
ENGRAVERS
PRINTERS
MILWAUKEE-
WIS